

Violin

J.S. BACH

Partita II (BWV 1004)

Violin

Partita II

BWV 1004

JOHANN SEBASTIAN BACH

Allemanda

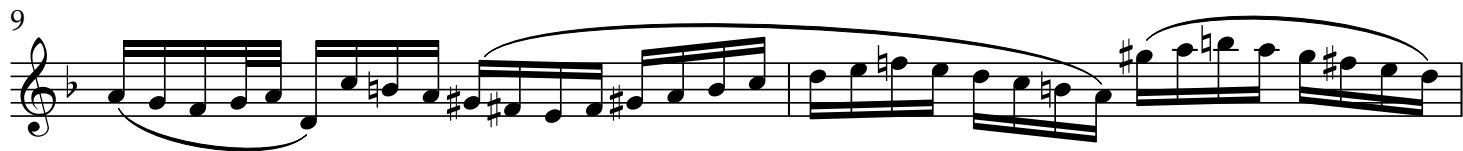

15

17

19

21

23

25

27

29

31

4

Corrente

25

29

33

37

41

44

tr

48

51

Sarabanda

[BLANK PAGE]

Giga

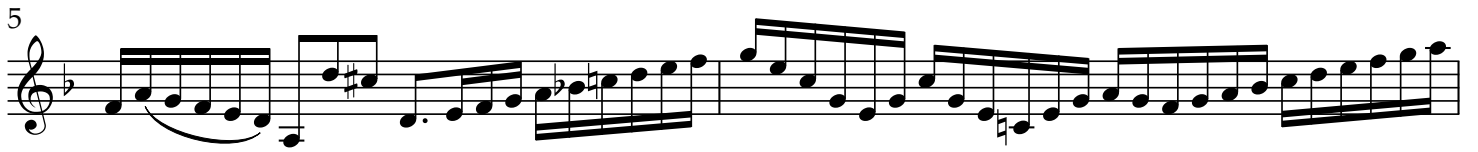

21

23

25

27

29

31

33

35

37

39

Ciaccona 1

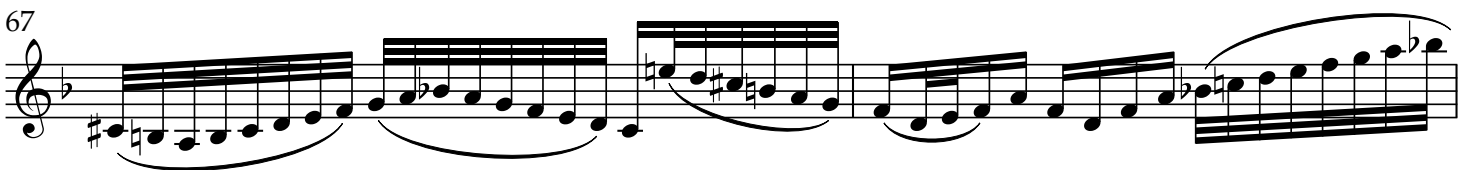
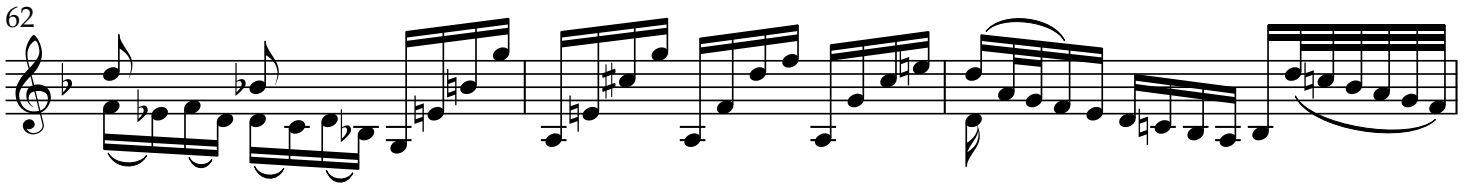

10

69

71

73

75

78

81

84

86

88

arpeggio

95

103

111

119

122

125

132

138

144

149

153

157

161

165

169

172

175

180

187

194

201

208

213

217

221

224

227

230

233

236

239

242

245

247

251