

Viola

J.S. BACH

Partita II (BWV 1004)

Viola

Partita II

BWV 1004

JOHANN SEBASTIAN BACH

Allemanda

15

17

19

21

23

25

27

29

31

4

Corrente

5

9

13

17

21

25

29

33

37

41

44

48

51

Sarabanda

[BLANK PAGE]

Giga

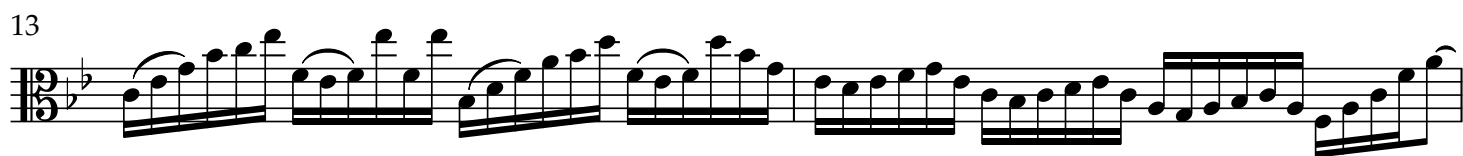
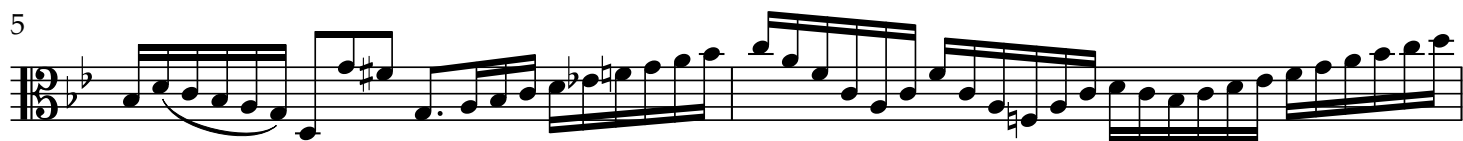

21

23

25

27

29

31

33

35

37

39

Ciaccona 1

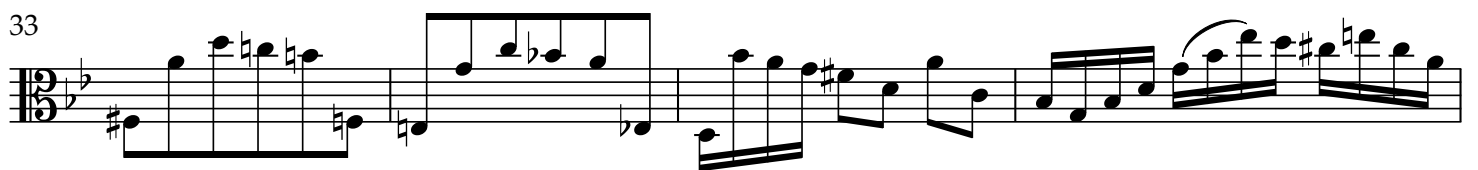

40

44

47

51

55

59

62

65

67

10

69

71

73

75

78

81

84

86

88

arpeggio

95

103

111

119

122

125

132

138

144

149

153

157

161

165

169

172

175

180

187

194

arpeggio

201

208

213

217

221

224

227

230

233

236

239

241

243

245

247

251

